Concerto for Orchestra

Bela Bartok

Cello

Finale: m. 292 - 317

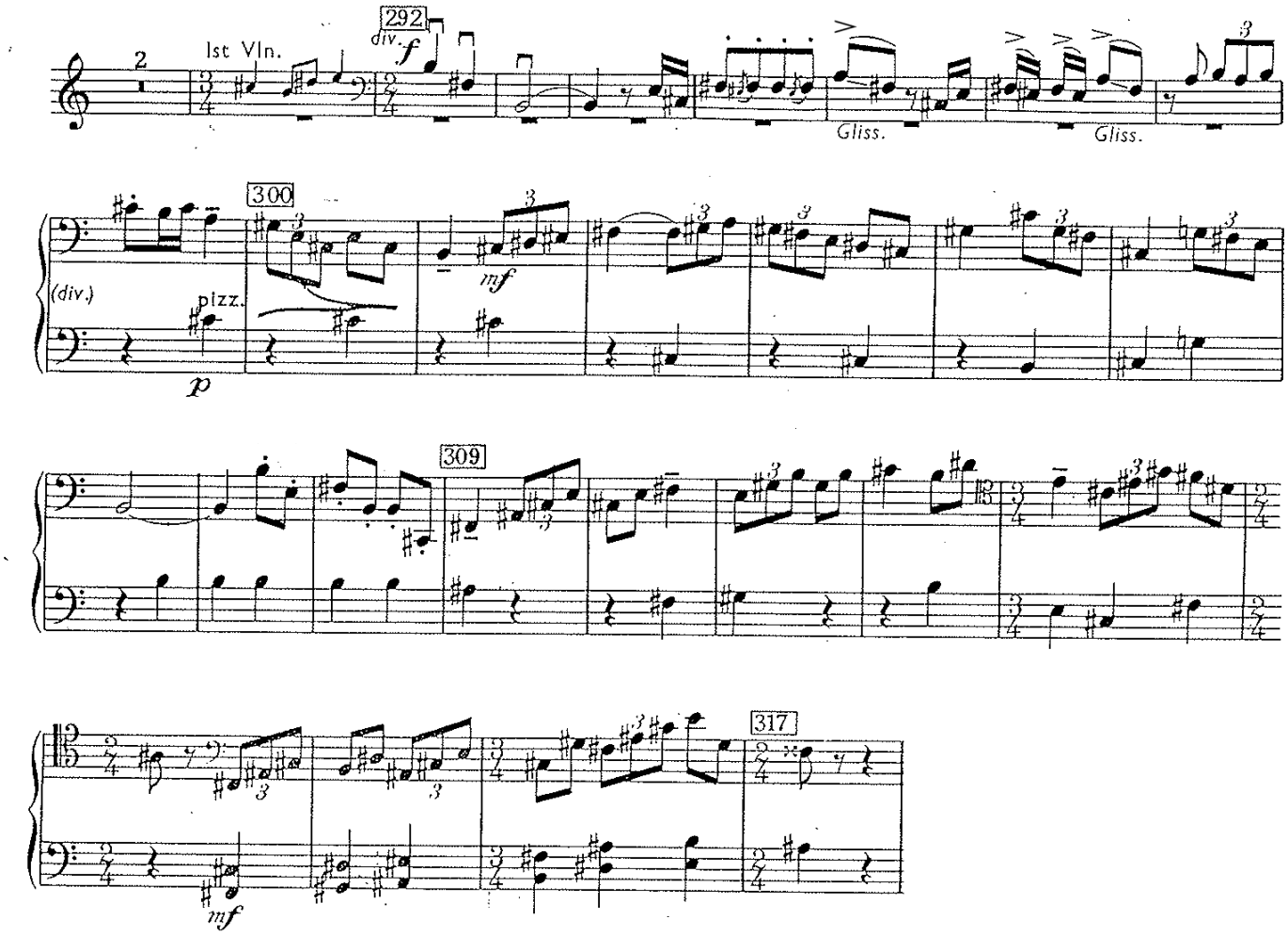

Reprinted with kind permission from Boosey & Hawkes, Inc. for the South Bend Symphony Orchestra Section Cello auditions in August 2024.

Symphony No. 5 - Mvt. 2

Ludwig van Beethoven

Cello

Excerpt 1: m. 1 - 10

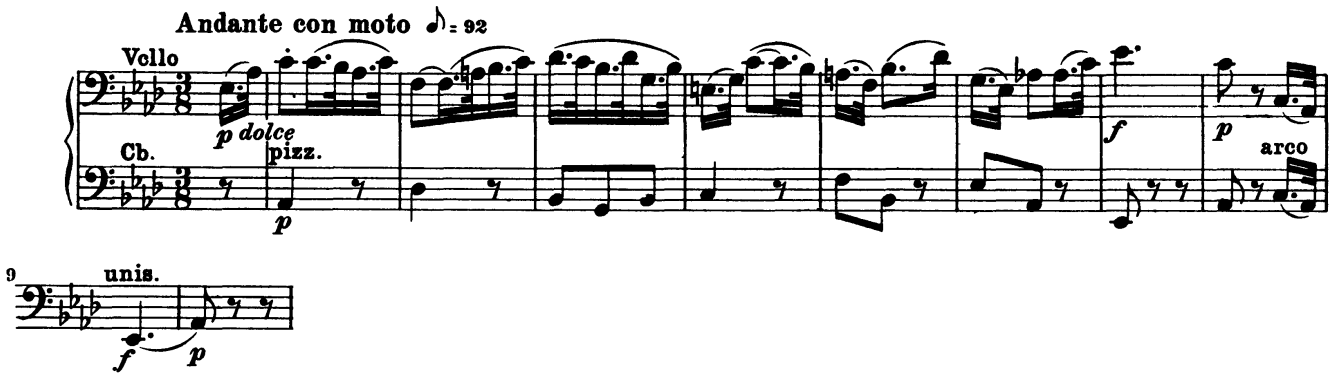

Excerpt 2: m. 49 - 59

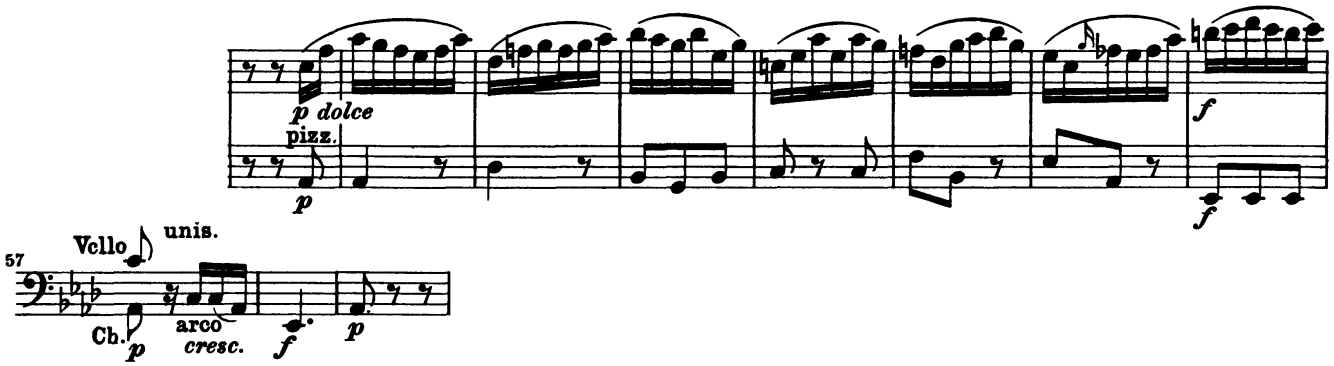

Excerpt 3: m. 98 - 106

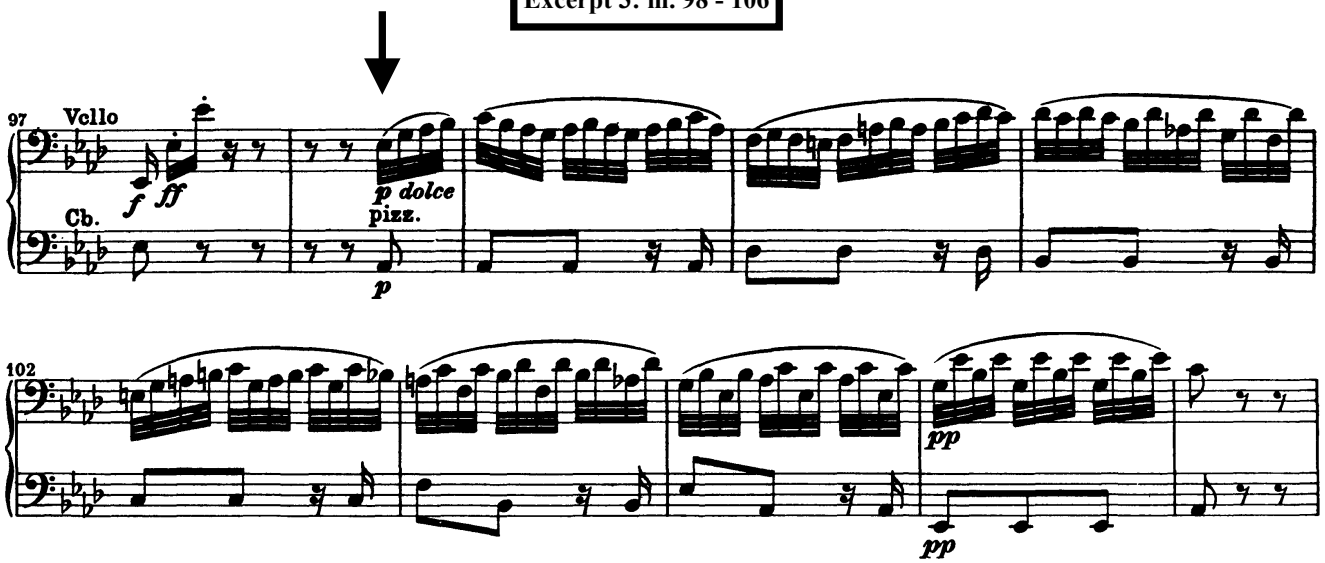

Symphony No. 8 - Mvt. 3

Ludwig van Beethoven

Cello

Trio

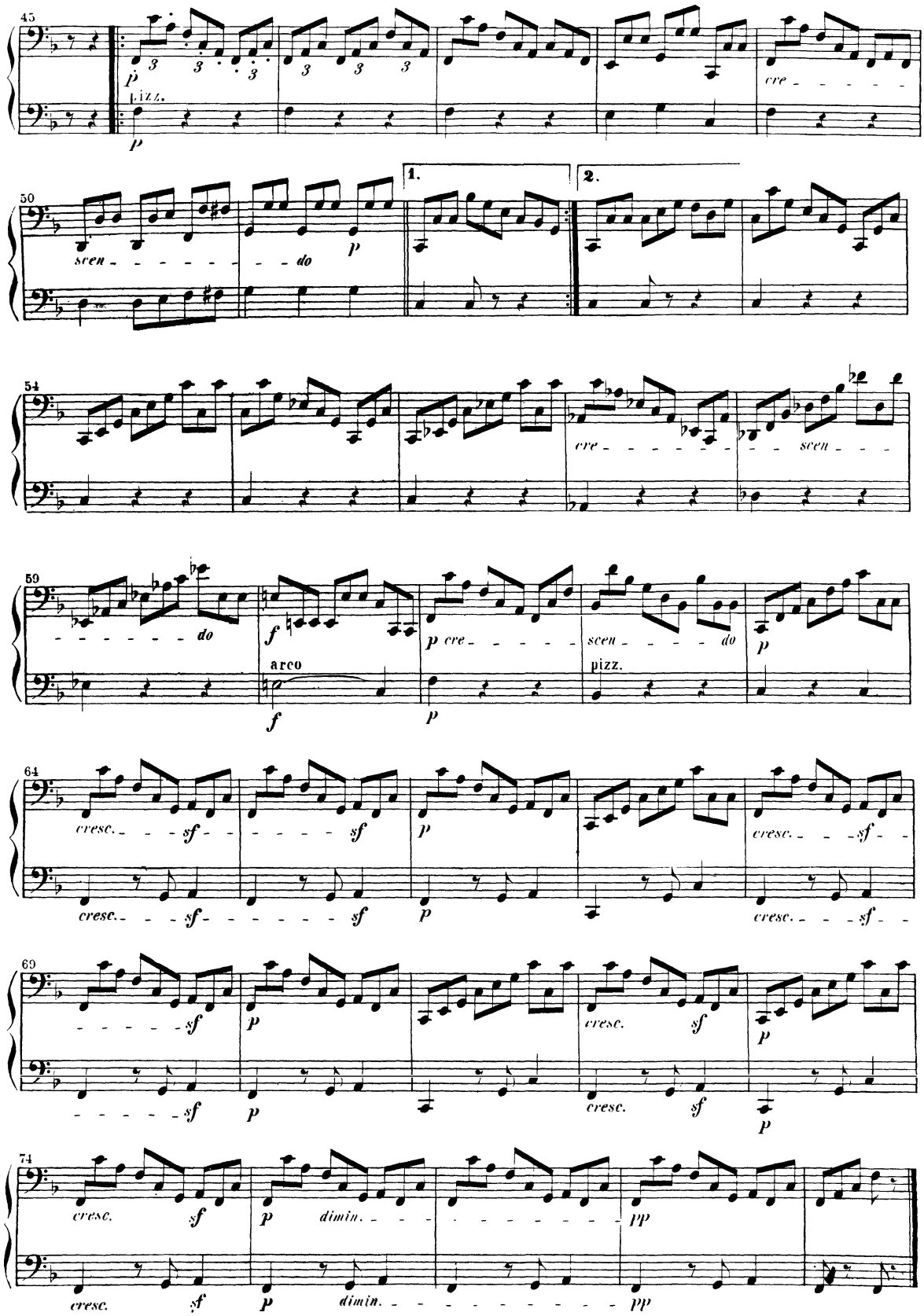

Menuetto da capo al Fine

Symphony No. 3 - Mvt. 3

Johannes Brahms

Cello

m. 1 – 39

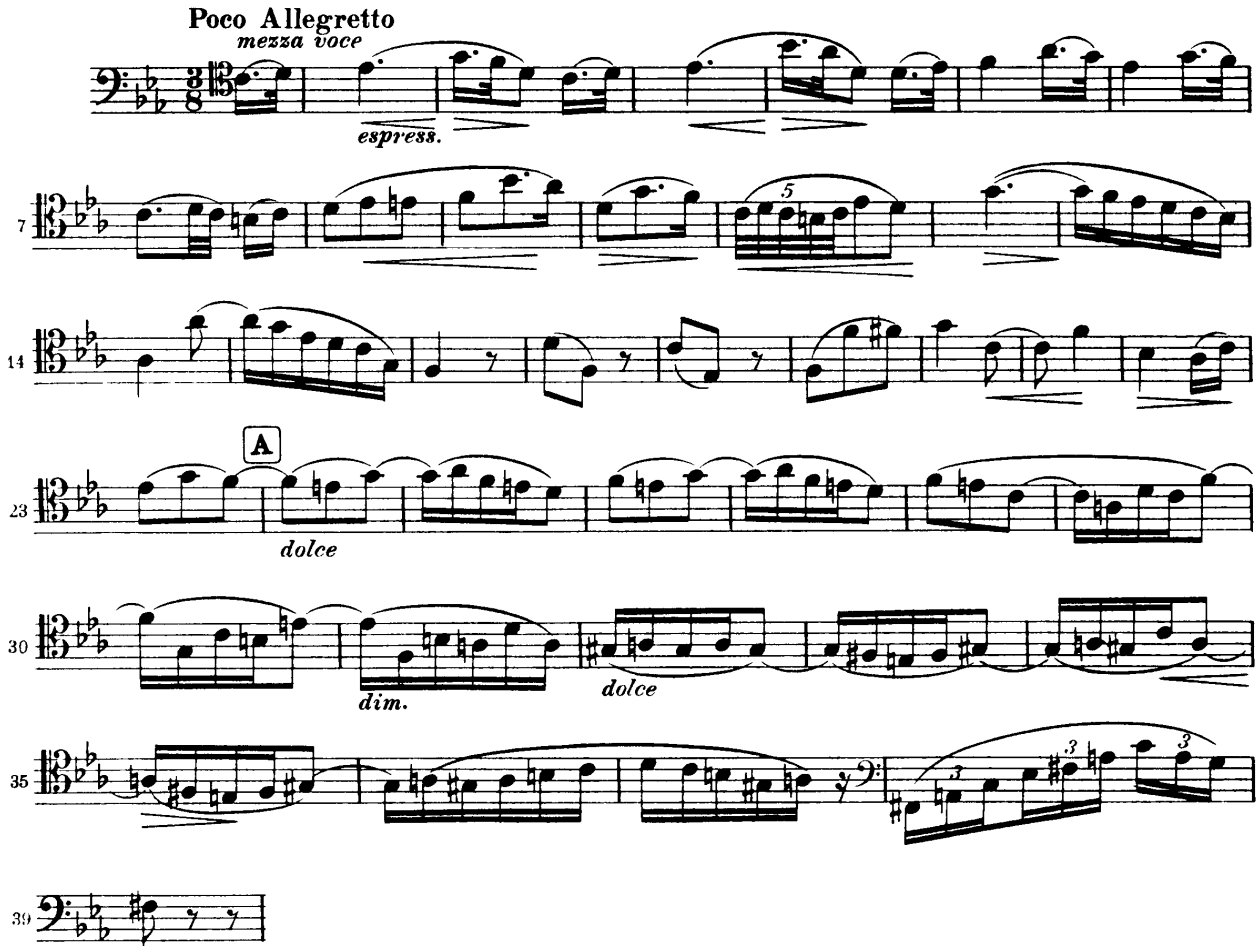

La Mer

Claude Debussy

Cello

2 before #9 to 6 after #9 (top line only)

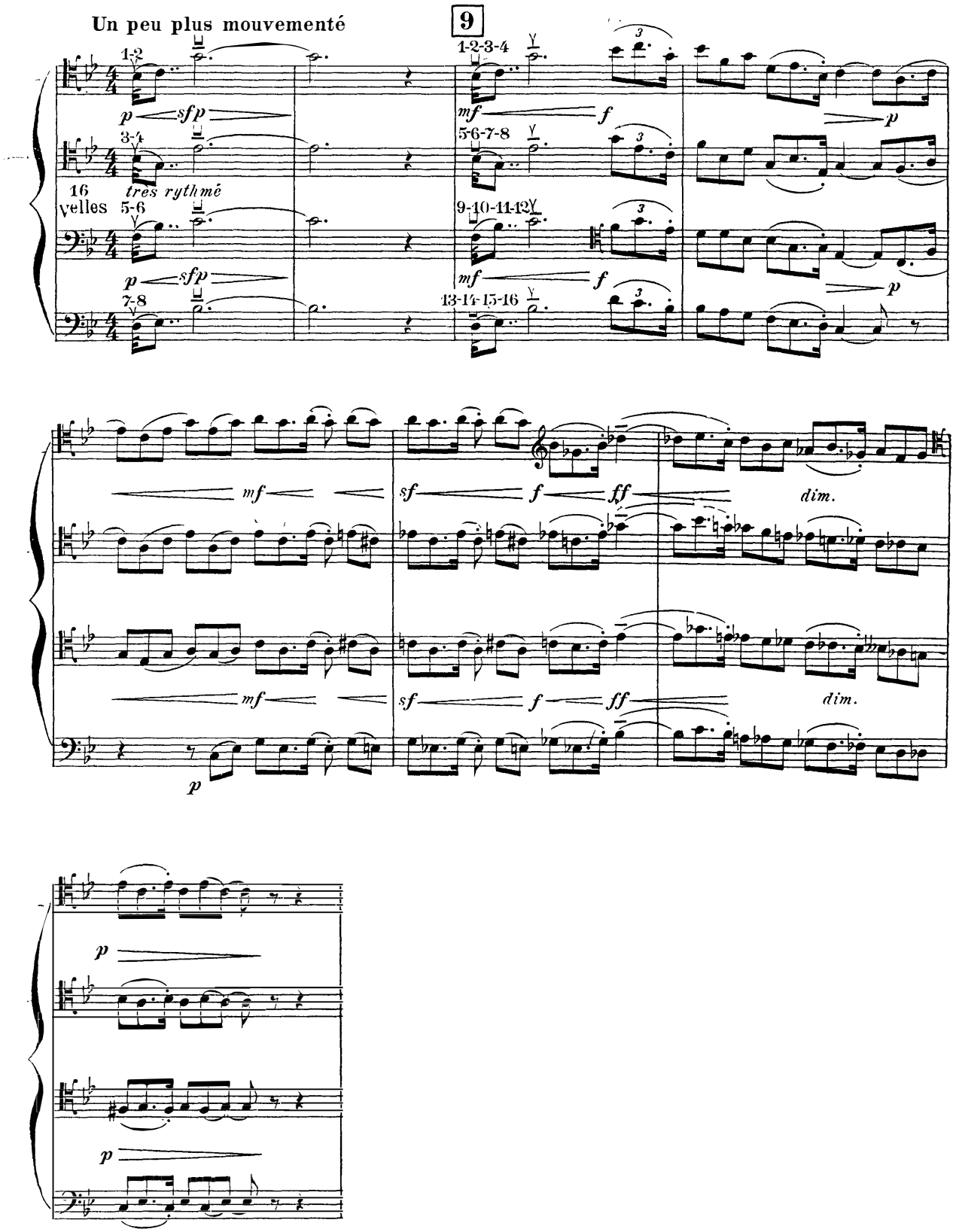

Midsummer Night's Dream

Felix Mendelssohn

Cello

Scherzo: Pick-up to 2nd bar of Letter N to O

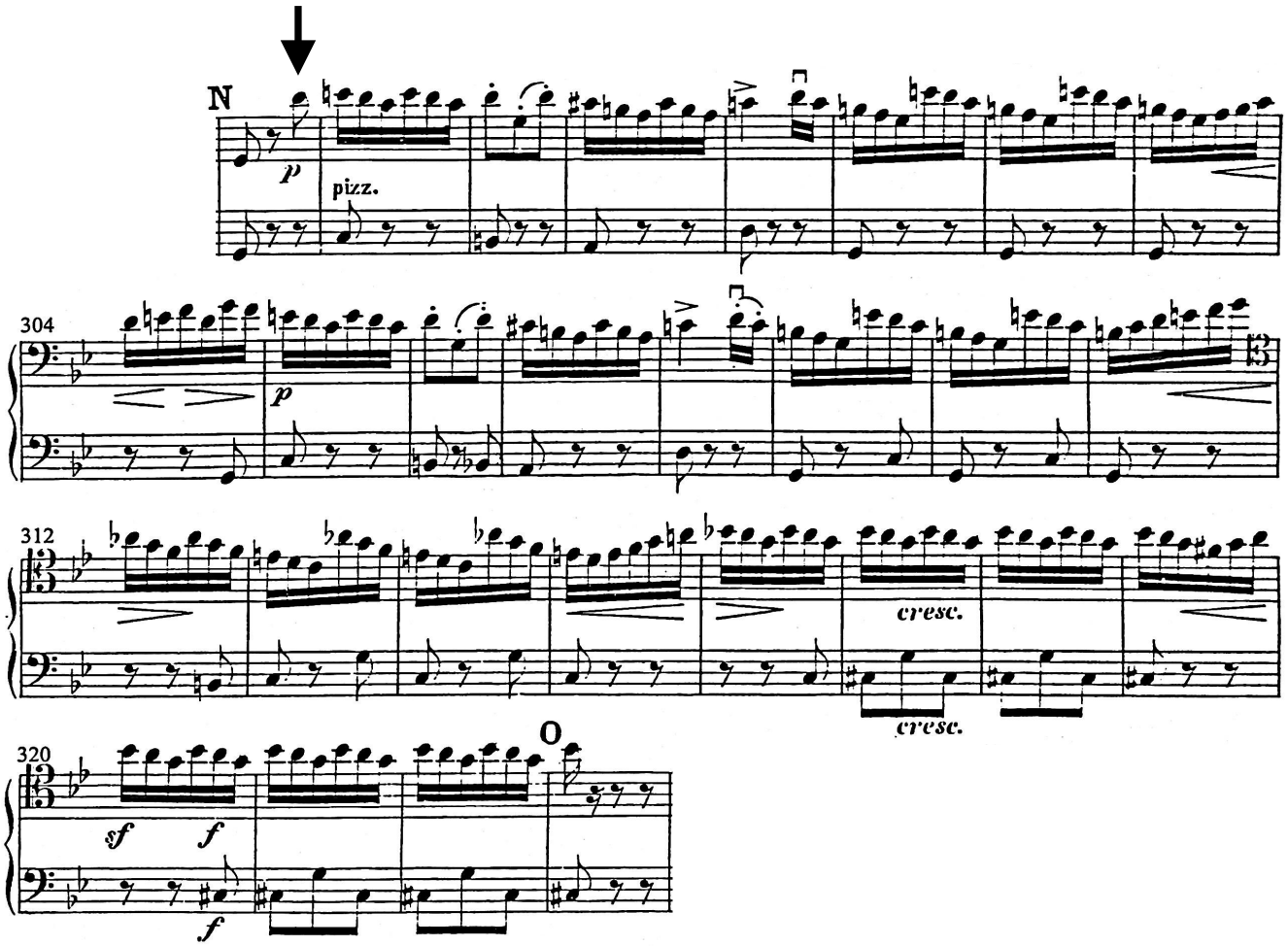

Symphony No. 35 “Haffner” - Mvt. 4

Wolfgang Amadeus Mozart

Cello

m. 134 - 197

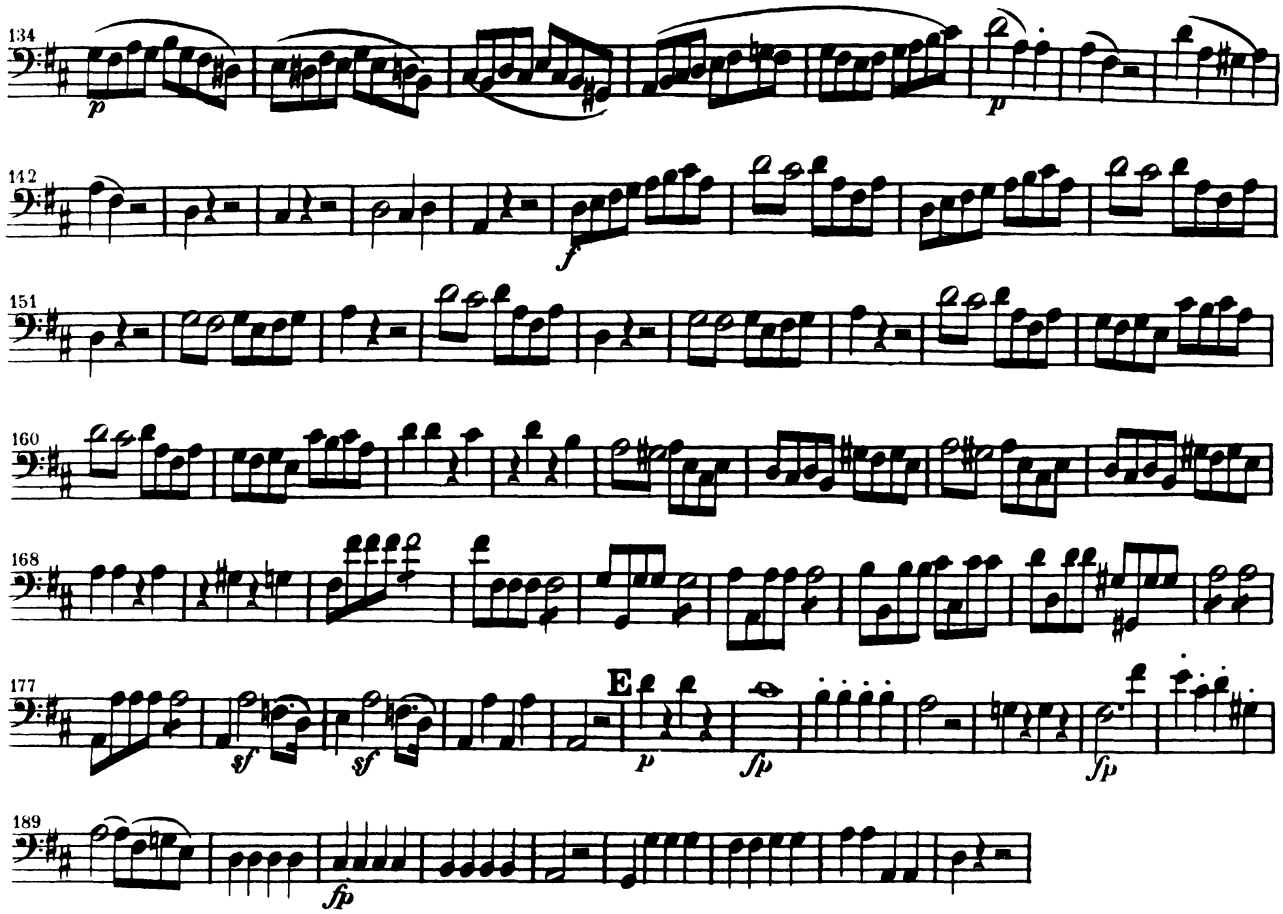

Don Juan

Richard Strauss

Cello

Beginning to 5 before D

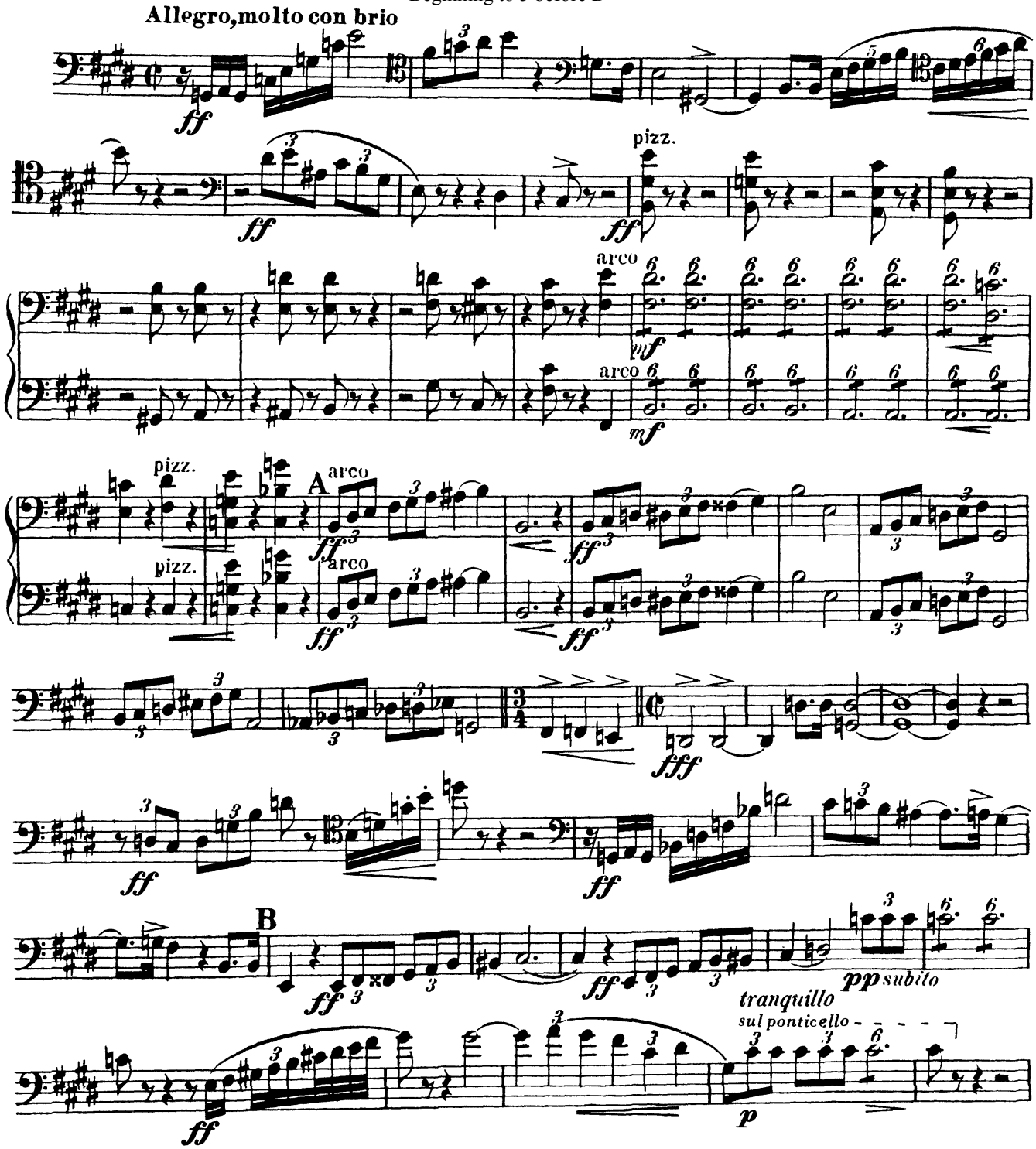

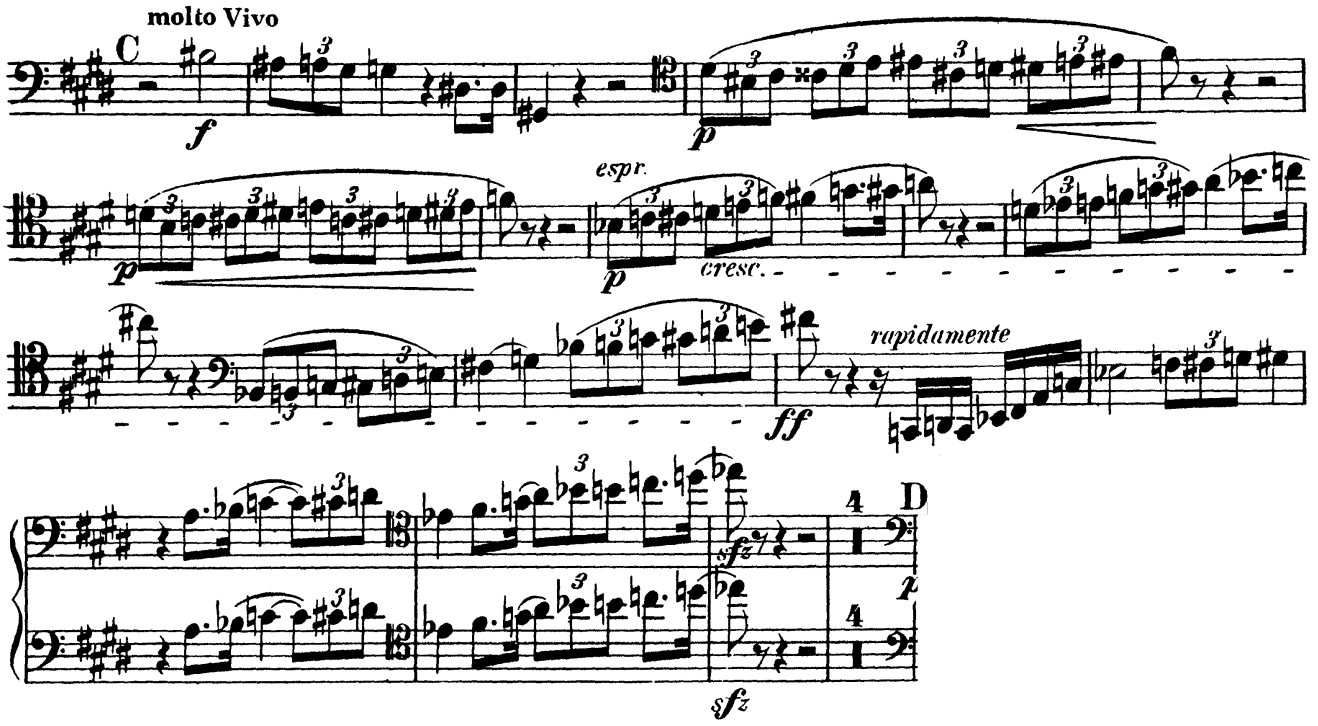
molto Vivo
C
f
p
espr.
cresc.
ff
rapidamente
sfz
D
p

Don Juan

Richard Strauss

Cello

Reh. R - Reh. T

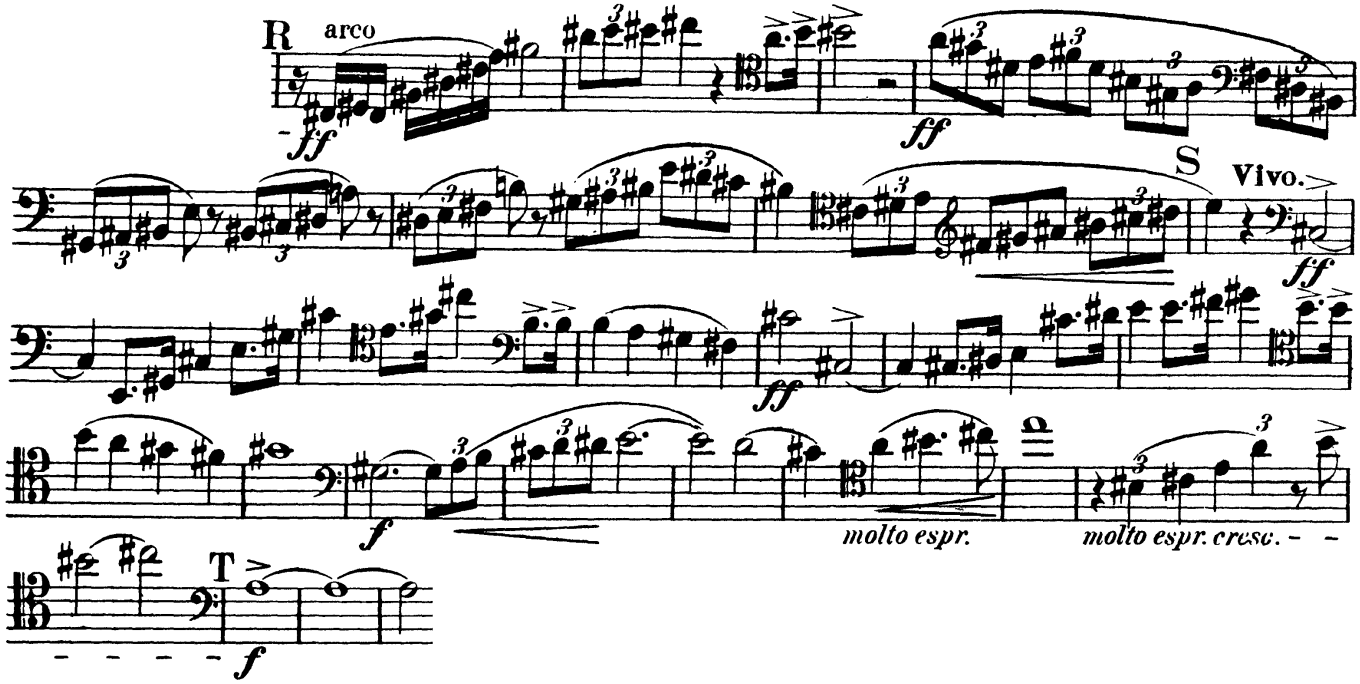

Symphony No. 4 - Mvt. 2

Peter Illyich Tchaikovsky

Cello

m. 21 – 42

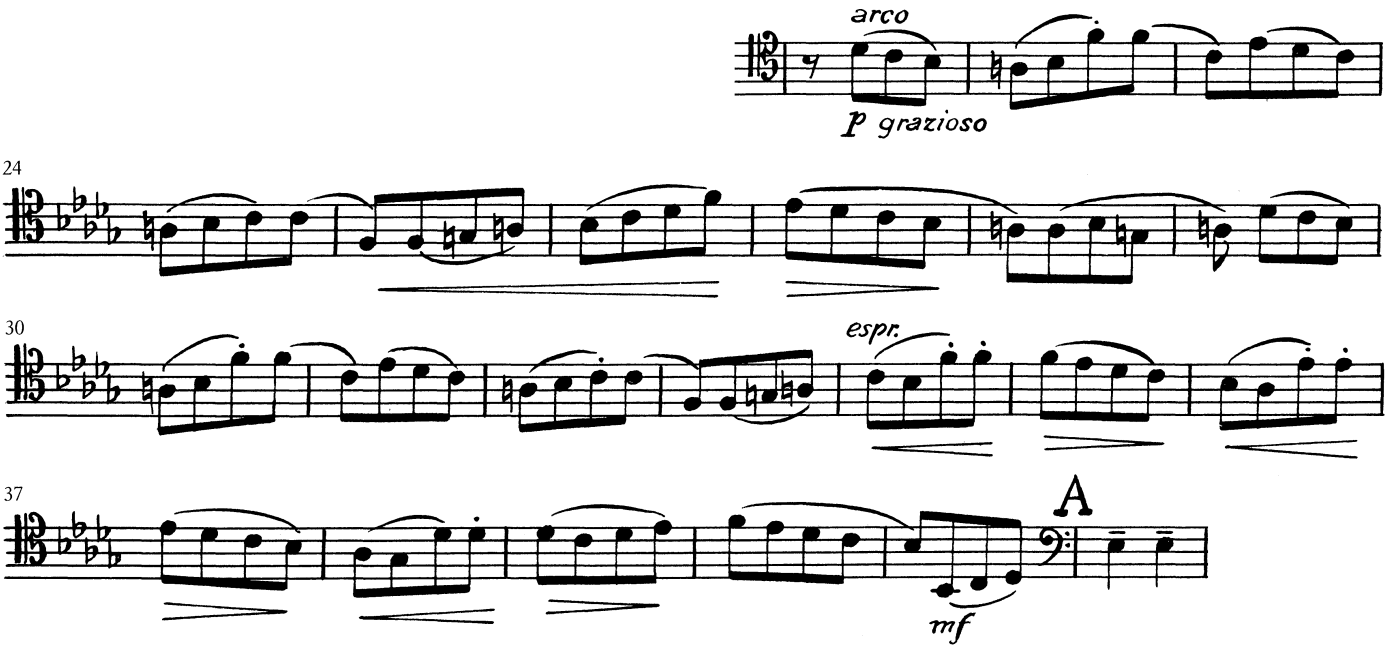

Requiem

Giuseppe Verdi

Cello
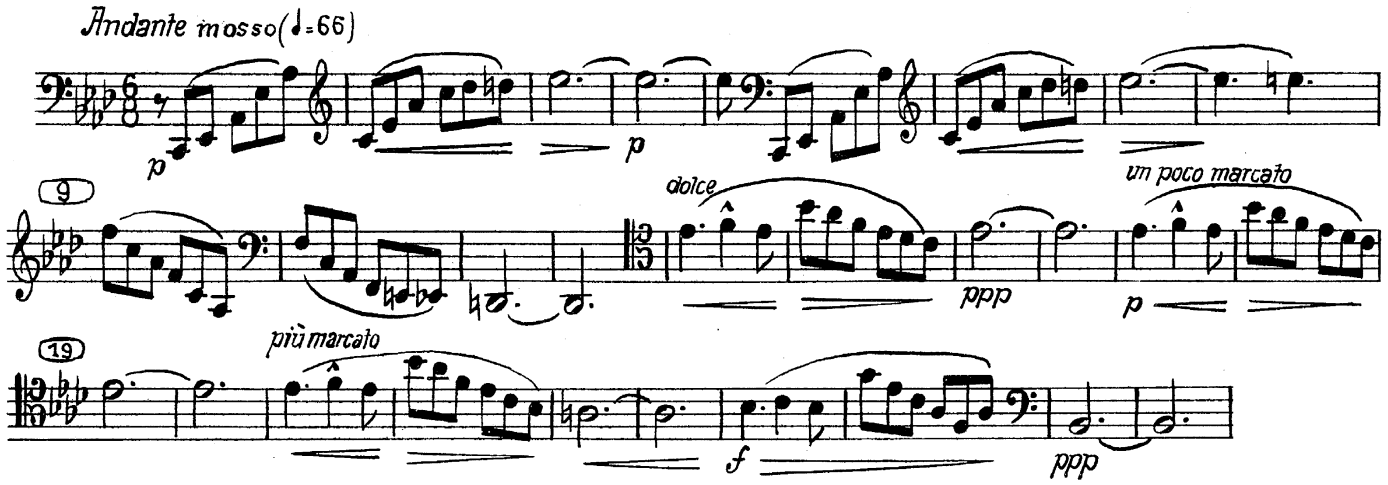
Offertorio: m. 1 – 28